

• Question No. 1

Select the option that is related to the fifth term in the same way as the second term is related to the first term and the fourth term is related to the third term.

HARBOUR : HERBUAR :: FOREST : FURIST :: GLOBAL : ?

Options :

1. GLUBAL
2. GLOBEL
3. GLUBIL
4. GLUBEL
- 5.

Answer : GLUBEL

Direction:

Two statements are given, followed by two conclusions numbered I and II. Assuming the statements to be true, even if they seem to be at variance with commonly known facts, decide which of the conclusions logically follow(s) from the statements.

• Question No. 2

Statements:

All cycles are buses.

Some buses are trains.

Conclusions:

I. No cycle is a train.

II. All cycles are train.

Options :

1. Only conclusion II follows

2. Only conclusion I follows
3. Neither conclusion I nor II follows
4. Both conclusions I and II follow
- 5.

Answer : Neither conclusion I nor II follows

• Question No. 3

Select the option that represents the correct order of the given words as they would appear in an English dictionary.

1. Occupation
2. Ocean
3. Octave
4. Occur
5. Octopus
6. Occasion

Options :

1. 6, 4, 1, 2, 3, 5
2. 2, 3, 5, 6, 1, 4
3. 6, 1, 4, 2, 5, 3
4. 6, 1, 4, 2, 3, 5
- 5.

Answer : 6, 1, 4, 2, 3, 5

Direction:

Three statements are given, followed by three conclusions numbered I, II and III. Assuming the statements to be true, even if they seem to be at variance with commonly known facts, decide which of the conclusions logically follow(s) from the statements.

• Question No. 4

Statements:

All desks are pens.

Some pens are clips.

No clip is a book.

Conclusions:

I. All pens are desks.

II. Some books are not clips.

III. All pens are clips.

Options :

1. Only conclusion III follows
2. Only conclusion II follows
3. None of the conclusions follows
4. Only conclusion I follows
- 5.

Answer : Only conclusion II follows

Direction:

Select the correct combination of mathematical signs to sequentially replace the * signs and to balance the given equation.

- Question No. 5

$$40 * 5 * 36 * 60 * 32 * 316$$

Options :

1. +, ×, -, =, ÷
2. ×, +, -, ÷, =
3. +, -, ×, ÷, =

4. ÷, ×, +, -, =

5.

Answer : ÷, ×, +, -, =

• Question No. 6

In a certain code language, 'IMAGE' is written as 'KPEJG', and 'HOTEL' is written as 'JRXHN'. How will 'JAPAN' be written in that language?

Options :

1. LDTEP

2. LDPDT

3. LDTDP

4. LDTEQ

5.

Answer : LDTDP

• Question No. 7

Select the option that is related to the fifth letter-cluster in the same way as the second letter-cluster is related to the first letter-cluster and the fourth letter-cluster is related to the third letter-cluster.

GOLF : IMND :: DOLL : FMNJ :: MOLD : ?

Options :

1. OMNB

2. ONNB

3. OMNC

4. OMMA

5.

Answer : OMNB

- Question No. 8

In a code language, 'praises to him' is written as '723', 'first in school' is written as '526', 'new chapter begins' is written as '376'. What is the code for the phrase 'welcome to class reunion' in this language?

Options :

1. 7527
2. 7257
3. 7246
4. 6256
- 5.

Answer : 7257

- Question No.9



Prepare **50%** Faster

Select the option in which the given figure is embedded (Rotation is NOT allowed)

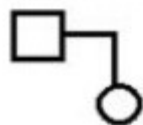

Options :

- 1.1
- 2.2
- 3.3
- 4.4
- 5.

Answer : 1

- Question No. 10

Pointing to a person in a photograph, a man, Ravi said, "He is the father of my son's mother's brother." How is the person related to Ravi?

Options :

1. Father-in-law
2. Father
3. Brother
4. Brother-in-law
- 5.

Answer : Father-in-law

- Question No. 11

Which letter-cluster will replace the question mark (?) to complete the given series?

OWDU, QTHP, ?, UNPF, WKTA

Options :

1. TRLK
2. SQLK
3. SQKJ
4. TRKJ
- 5.

Answer : SQLK

- Question No. 12

In a certain code language, 'MINUTE' is written as 'NKOWUG' and 'LESSON' is written as 'MGTUPP'. How will 'IMPORT' be written in that language?

Options :

1. JOQTSV
2. JOQQSV
3. JORQSV
4. JOQQTV
- 5.

Answer : JOQQSV

• Question No. 13

'P @ Q' means 'P is the father of Q'

'P & Q' means 'P is the mother of Q'

'P # Q' means 'P is the wife of Q'

'P × Q' means 'P is the husband of Q'

If 'A # B @ C × D & E', then how is A related to E?

Options :

1. Father's father
2. Son's daughter
3. Father's mother
4. Mother's mother
- 5.

Answer : Father's mother

• Question No. 14

Select the option that represents the correct order of the given words as they would appear in an English dictionary.

1. Understand

2. Untie

3. Uncle

4. University

5. Unlimited

6.Unknown

Options :

1. 1, 3, 4, 6, 5, 2
2. 3, 1, 6, 4, 5, 2
3. 1, 4, 3, 6, 5, 2
4. 3, 1, 4, 6, 5, 2
- 5.

Answer : 3, 1, 4, 6, 5, 2

• Question No. 15

Which letter-cluster will replace the question mark (?) to complete the given series?

PDRT, ?, LJPP, JMON, HPNL

Options :

1. NGQR
2. NGRQ
3. NFQQ
4. NFPS
- 5.

Answer : NGQR

• Question No. 16

In a code language, 'HURDLE' is written as 'REHVNU' and 'TARGET' is written as 'FYHSUF'. How will 'FLANKER' be written in that language?

Options :

1. RKEANLF
2. REKNALF
3. TNYLOUH

4. TNYOULH

5.

Answer : TNYLOUH

• Question No. 17

In a certain code language, 'NATIVE' is written as '1EVNTA' and 'PALACE' is written as 'AECPLA'. How will 'RELATE' be written in that language?

Options :

1. AETRLE

2. ATRELE

3. TRAELE

4. TELARE

5.

Answer : AETRLE

• Question No. 18

Select the option that represents the letters that, when sequentially placed from left to right in the blanks below, will complete the letter series.

D _ G J _ F G _ D _ _ J _ F _ J

Options :

1. FDJFJDG

2. FGJFGDG

3. FDJFGDG

4. FDJFGDL

5.

Answer : FDJFGDG

Direction:

Three statements are given, followed by three conclusions numbered I, II and III. Assuming the statements to be true, even if they seem to be at variance with commonly known facts, decide which of the conclusions logically follow(s) from the statements.

• Question No. 19

Statements:

Some boxes are pins.

All pins are taps.

No tap is a star.

Conclusions:

I. All boxes are pins.

II. Some taps are pins.

III. Some stars are not taps

Options :

1. All of the conclusions follow
2. Only conclusion II and III follow
3. Only conclusion I and III follow
4. Only conclusions I and II follow
- 5.

Answer : Only conclusion II and III follow

• Question No. 20

Which letter-cluster will replace the question mark (?) to complete the given series?

GQLC, HSOG, ?, JWUO, KYXS

Options :

1. IUSJ
2. ITSL
3. IURK
4. ITRL
- 5.

Answer : IURK

• Question No. 21

Which of the following numbers will replace the question mark (?) in the given series?

9, 17, 33, 65, ?, 257

Options :

1. 229
2. 129
3. 89
4. 99
- 5.

Answer : 129

• Question No. 22

In a code language, 'let us go shopping' is written as '3228', 'make one list' is written as '434', 'the cart is filled' is written as '3426'. What is the code for the phrase 'pay by cash or card' in this language?

Options :

1. 34224
2. 32424
3. 43224
4. 42324
- 5.

Answer : 32424

- Question No. 23

Select the figure from among the given options that can replace the question mark (?) in the following series.

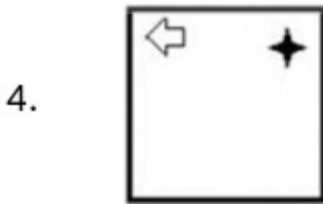
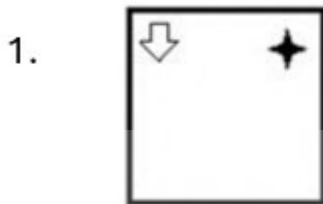
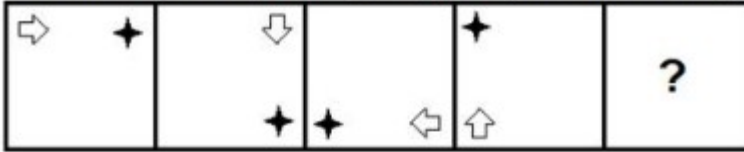

Options :

- 1.1
- 2.2
- 3.3
- 4.4
- 5.

Answer : 3

Direction:

Select the option that is related to the fifth number in the same way as the second number is related to the first number and the fourth number is related to the third number

- Question No. 24

32 : 4 :: 72 : 6 :: 200 : ?

Options :

1. 2
2. 8
3. 12
4. 10
- 5.

Answer : 10

- Question No. 25

In a code language, 'MARKED' is written as '+5%2*@', 'RUBIES' is written as '%4#3*£' and 'SNORK' is written as '£9\$%2'. How will 'BRAND' be written in that language?

Options :

1. 42+£*
2. #%5£*
3. #%59@
4. 4259@
- 5.

Answer : #%59@

- Question No. 26

In November 2021, M. Appavu, the state legislative assembly speaker of which state assembly called for 'setting a binding timeframe within which bills should be assented, returned or reserved for consideration of the President of India by the Governors'?

Options :

1. Karnataka
2. Kerala
3. Tamil Nadu
4. Andhra Pradesh
- 5.

Answer : Tamil Nadu

- Question No. 27

'Game Changer' is the name of an autobiography of which sportsperson?

Options :

1. Rahul Dravid
2. Yuvraj Singh
3. Shane Warne
4. Shahid Afridi
- 5.

Answer : Shahid Afridi

- Question No. 28

Who among the following led the Salt Satyagraha march from Trichy to Vedaranyam in Tamil Nadu?

Options :

1. Sundara Sastri Satyamurti
2. Chakravarti Rajagopalachari
3. Kumaraswami Kamaraj

4. Subramaniya Siva

5.

Answer : Chakravarti Rajagopalachari

- Question No. 29

Select the correct pair of state and its corresponding classical dance form from the following.

Options :

1. Kuchipudi: Andhra Pradesh

2. Kathakali: Tamil Nadu

3. Bharatanatyam: Kerala

4. Manipuri: Odisha

5.

Answer : Kuchipudi: Andhra Pradesh

- Question No. 30

Sound waves and seismic P waves are examples of which type of waves?

Options :

1. Matter waves

2. Electromagnetic waves

3. Longitudinal waves

4. Transverse waves

5.

Answer : Longitudinal waves

- Question No. 31

Which of the following is India's oldest city?

Options :

1. Aligarh
2. Delhi
3. Varanasi
4. Lucknow
- 5.

Answer : Varanasi

• Question No. 32

Which of the following festivals is NOT celebrated primarily in Arunachal Pradesh?

Options :

1. Sangken
2. Losoong
3. Tamladu
4. Ojyale
- 5.

Answer : Losoong

• Question No. 33

Who among the following musicians plays the tabla?

Options :

1. Zakir Husain
2. Ramnad Raghavan
3. Ali Akbar Khan
4. Pt. Ravi Shankar
- 5.

Answer : Zakir Husain

- Question No. 34

Which of the following was the first state to be annexed into the British empire under the Doctrine of Lapse introduced by Lord Dalhousie?

Options :

1. Jhansi
2. Nagpur
3. Satara
4. Sambalpur
- 5.

Answer : Satara

- Question No. 35

In February 2022, the Union Minister for Health and Family Welfare launched the National Polio Immunisation Drive for 2022 for administering polio drops to children below _____ years of age.

Options :

1. seven
2. eight
3. nine
4. five
- 5.

Answer : five

- Question No. 36

In Census of India 2011, what is the criteria regarding the density of population for considering a settlement as a Census town?

Options :

1. 500 persons per sq. km.
2. 100 persons per sq. km.
3. 300 persons per sq. km.
4. 400 persons per sq. km.
- 5.

Answer : 400 persons per sq. km.

• Question No. 37

Which of the following states registered the highest growth rate in population during 2001 - 2011?

Options :

1. Kerala
2. Maharashtra
3. Meghalaya
4. Rajasthan
- 5.

Answer : Meghalaya

• Question No. 38

The first modern Olympic Games under IOC was held in_____.

Options :

1. 1890
2. 1894
3. 1896
4. 1891
- 5.

Answer : 1896

- Question No. 39

Soft drinks consist of which of the following gases?

Options :

1. Carbon dioxide
2. Nitrogen
3. Sulphur dioxide
4. Carbon monoxide
- 5.

Answer : Carbon dioxide

- Question No. 40

Who among the following defeated the Lodhi sultan in the battle of Panipat in 1526 and founded the Mughal empire in medieval India?

Options :

1. Muhammad Azam Shah
2. Akbar
3. Jahandar Shah
4. Babur
- 5.

Answer : Babur

- Question No. 41

Aryabhata, a famous mathematician and astronomer of ancient India, was in the court of who among the following Gupta rulers?

Options :

1. Ramagupta

2. Chandragupta II
3. Kumaragupta
4. Samudragupta
- 5.

Answer : Chandragupta II

- Question No. 42

The Kesariya Stupa is located in which Indian state?

Options :

1. Assam
2. Bihar
3. Uttar Pradesh
4. Nagaland
- 5.

Answer : Bihar

- Question No. 43

Wangala is a most famous festival of the Garo tribe of _____.

Options :

1. Tamil Nadu
2. Meghalaya
3. Karnataka
4. Uttarakhand
- 5.

Answer : Meghalaya

- Question No. 44

Which Fundamental Right was added through the 86th Constitutional Amendment, 2002?

Options :

1. To safeguard public property and to abjure violence
2. To value and preserve the rich heritage of our composite culture
3. The parent or guardian to provide opportunities for education of his/her child/ward between the age of six and fourteen years.
4. To uphold and protect the sovereignty, unity and integrity of India
- 5.

Answer : The parent or guardian to provide opportunities for education of his/her child/ward between the age of six and fourteen years.

- Question No. 45

Announced in February 2022, which of the following organisations is one of the partners of the Sustainable Access to Markets and Resources for Innovative Delivery of Healthcare (SAMRIDH) initiative?

Options :

1. Department of Pharmaceuticals
2. NITI Aayog
3. Ministry of Health and Family Welfare
4. Central Drugs Standard Control Organisation
- 5.

Answer : NITI Aayog

- Question No. 46

Quartz consists of _____.

Options :

1. silicon
2. carbon

3. iron
4. nickel
- 5.

Answer : silicon

• Question No. 47

Jhika Dasain, a famous tribal dance of India, is predominantly performed by which of the following tribal groups?

Options :

1. Gaddi
2. Santhal
3. Bhil
4. Kuki
- 5.

Answer : Santhal

• Question No. 48

The parasitic mode of nutrition is used by:

Options :

1. mushrooms
2. tape-worms
3. bread moulds
4. yeast
- 5.

Answer : tape-worms

• Question No. 49

Which of the following trophies is related to cricket?

Options :

1. Sultan Azlan Shah Cup
2. Santosh Trophy
3. Vijay Hazare Trophy
4. Davis Cup
- 5.

Answer : Vijay Hazare Trophy

• Question No. 50

In how many classes are roads classified in India?

Options :

1. Four
2. Eight
3. Seven
4. Six
- 5.

Answer : Six

• Question No. 51

100 oranges were purchased for Rs.800 and sold at the rate of Rs.108 per dozen. What is the percentage profit?

1. $14\frac{1}{2}\%$

2. $12\frac{1}{2}\%$

3. $15\frac{1}{2}\%$

4. $11\frac{1}{2}\%$

Options :

1.1

2.2

3.3

4.4

5.

Answer : 2

- Question No. 52

The effective annual rate of interest corresponding to a nominal rate of 10% per annum payable half-yearly is:

Options :

1. 11.25%

2. 10.25%

3. 10.50%

4. 12.50%

5.

Answer : 10.25%

- Question No. 53

Ram spends 30% of his monthly salary on food, and one-fifth of the remaining on house rent. If Ram saves Rs.7,000 per month, which is equal to one-third of the balance after spending on food and house rent, then what is his monthly salary?

Options :

1. Rs.37,500
2. Rs.37,400
3. Rs.37,600
4. Rs.37,300
- 5.

Answer : Rs.37,500

- Question No. 54

What is the area of a triangle with a base of 18 cm and height of 21 cm?

Options :

1. 378 cm²
2. 189 cm²
3. 195 cm²
4. 328 cm²
- 5.

Answer : 189 cm²

- Question No. 55

The fourth proportional of 10, 15 and 30 is:

Options :

1. 35

2. 45
3. 40
4. 55
- 5.

Answer : 45

• Question No. 56

A sum of Rs.7,600 amounts to Rs.7,980 in 2 years at simple interest. If the interest rate is increased by 5%, how much would it amount to?

Options :

1. Rs.8,740
2. Rs.8,470
3. Rs.8,240
4. Rs.8,540
- 5.

Answer : Rs.8,740

• Question No. 57

Out of his income, Ram spends 20% on house rent and 60% of the rest on household expenditure. If he saves Rs.4,600 per month, then his total income per month in Rs. is:

Options :

1. 14375
2. 13375
3. 14300
4. 10375
- 5.

Answer : 14375

- Question No. 58

The average salary of all the staff in an office of a corporate house is Rs.6,000. The average salary of the officers is Rs.15,000 and that of the rest is Rs.5,000. If the total number of staff is 300, then the number of officers is:

Options :

1. 30
2. 50
3. 270
4. 40
- 5.

Answer : 30

- Question No. 59

If a person travels three equal distances at speeds of 20 km/h, 30 km/h and 10 km/h, then find the average speed of the whole journey.

Options :

1. 18.6 km/h
2. 16.36 km/h
3. 22 km/h
4. 20 km/h
- 5.

Answer : 16.36 km/h

- Question No. 60

Neha is manufacturing plastic lunch boxes for a job. She got a project to manufacture some boxes, out of which she completed 15/23 of the project in 30 days. In how many days did she complete the entire project for the company?

Options :

1. 46
2. 42
3. 32
4. 16
- 5.

Answer : 46

• Question No. 61

A sum of Rs.28,000 is invested by Vijay at 10% p.a. compound interest for the period of 4 years. How much money (in Rs.) will Vijay receive after 4 years?

Options :

1. Rs.41,994.80
2. Rs.40,992.80
3. Rs.40,994.80
4. Rs.12,994.80
- 5.

Answer : Rs.40,994.80

• Question No. 62

A girl walks to the park, situated 450m from her house, in 4 min and comes back in 6 min. What is the average speed of the girl (in km/h)?

Options :

1. 5.4 km/h
2. 5.2 km/h
3. 4.4 km/h
4. 4.5 km/h
- 5.

Answer : 5.4 km/h

- Question No. 63

Ram sells almonds at the cost price but uses false weight and thus gains 25% profit. How many grams of almonds does he give in 3.5 kilograms?

Options :

1. 2500
2. 2700
3. 2600
4. 2800
- 5.

Answer : 2800

- Question No. 64

1. $18\frac{4}{7}$ day complete a piece of work in 20 days. In how many days can 7 men working for 10 days complete same piece of work?

2. $18\frac{3}{7}$

3. $20\frac{3}{7}$

4. $20\frac{4}{7}$

Options :

1.1

2.2

3.3

4.4

5.

Answer : 4

• Question No. 65

Pardeep can complete a piece of work in 16 days. He worked for 4 days and left the work, thereafter Sohan finished the remaining work in 8 days. In how many days, can Pardeep and Sohan together complete the work?

$4\frac{2}{5}$

$6\frac{2}{5}$

$5\frac{2}{5}$

$7\frac{2}{5}$

Options :

1.1

2.2

3.3

4.4

5.

Answer : 2

• Question No. 66

The ratio of the prices of tea to coffee is 3 : 5 and the ratio of their quantities consumed by a family is 5 : 7. Find the ratio of expenditure on tea to coffee.

Options :

1. 5 : 3
2. 3 : 9
3. 3 : 7
4. 7 : 3
- 5.

Answer : 3 : 7

- Question No. 67

Praveen is offering a 10% discount on all clothes to sell the stock as early as possible. One of his friends, Vijay, came to the shop and purchased one coat. Because of their friendship, Praveen gave an additional 6% discount to Vijay. What was the price of the coat if Vijay paid Rs.7,614?

Options :

1. Rs.9,000
2. Rs.9,500
3. Rs.8,500
4. Rs.9,800
- 5.

Answer : Rs.9,000

- Question No. 68

The ratio of the lengths of two trains is 7 : 5 and the ratio of their speeds is 9 : 7. Find the ratio of the time taken by them to cross a pole.

Options :

1. 49 : 45

2. 35 : 46

3. 49 : 35

4. 46 : 49

5.

Answer : 49 : 45

- Question No. 69

A boat covers 18 km downstream in 3 hours and the same distance upstream in 6 hours. The speed of the boat in still water is _____.

Options :

1. 5.5 km/h

2. 4.5 km/h

3. 5 km/h

4. 4 km/h

5.

Answer : 4.5 km/h

- Question No. 70

Find the greatest number that exactly divides 8, 12, 20 and 24.

Options :

1. 4

2. 6

3. 12

4. 8

5.

Answer : 4

- Question No. 71

A dealer marks a dishwasher 40% above the cost price and allows a discount of 11% on it. What is his profit (rounded off to 1 decimal place) percentage?

Options :

1. 42.2%
2. 31.7%
3. 28.6%
4. 24.6%
- 5.

Answer : 24.6%

- Question No. 72

The sum of the first nine prime numbers is:

Options :

1. 100
2. 77
3. 129
4. 123
- 5.

Answer : 100

- Question No. 73

A metallic solid hemisphere of radius 12 cm is melted and recast into spheres of radius 2 cm. Find the number of spheres thus formed.

Options :

1. 184

2. 142
3. 216
4. 108
- 5.

Answer : 108

• Question No. 74

Anandi sold a mobile for Rs.22,140 at a profit of 23%. What was the cost price of the mobile?

Options :

1. Rs.20,000
2. Rs.18,000
3. Rs.18,500
4. Rs.18,550
- 5.

Answer : Rs.18,000

• Question No. 75

There are two symbols available for voters to cast their votes – Car and Umbrella. The 'Umbrella' got 2412 votes, which were 120% of the votes of the 'Car'. How many votes were cast in total?

Options :

1. 4400
2. 4500
3. 4200
4. 4422
- 5.

Answer : 4422

- Question No. 76

Select the most appropriate ANTONYM of the given word.

Intentional

Options :

1. Accidental
2. Consequential
3. Careless
4. Eventual
- 5.

Answer : Accidental

Direction:

Select the option that expresses the given sentence in passive voice.

They noted down the details very carefully.

- Question No. 77

Options :

1. The details were noted down by them very carefully.
2. The details was being noted down by them very carefully
3. The details were being noted down by them very carefully
4. The details had been noted down by them very carefully.
- 5.

Answer : The details were noted down by them very carefully.

- Question No. 78

Select the most appropriate ANTONYM of the given word.

Dainty

Options :

1. Baffled
2. Confused
3. Clumsy
4. Lazy
- 5.

Answer : Clumsy

- Question No. 79

Select the INCORRECTLY spelt word.

Options :

1. Battalion
2. Battery
3. Consenses
4. Confession
- 5.

Answer : Consenses

- Question No. 80

Select the correctly spelt word to fill in the blank.

Gaurav faced _____ of court

Options :

1. qriminal Contemp
2. criminal contempt
3. kriminal cuntempt
4. kqriminal coontempt
- 5.

Answer : criminal contempt

- Question No. 81

Select the most appropriate option to fill in the blank.

It is always good to eat _____ of different colours.

Options :

1. wheat
2. meat
3. vegetables
4. rice
- 5.

Answer : vegetables

- Question No. 82

Select the most appropriate synonym of the given word.

Emancipate

Options :

1. Fetter
2. Liberate
3. Enchain
4. Confine
- 5.

Answer : Liberate

- Question No. 83

Select the most appropriate option to fill in the blank.

Our old Principal was standing and I _____ him a chair.

Options :

1. gave
2. offered
3. took
4. ordered
- 5.

Answer : offered

• Question No. 84

Select the option that can be used as a one-word substitute for the given group of words.

Delay in doing something to a later time

Options :

1. Schedule
2. Span
3. Procrastination
4. Ephemeral
- 5.

Answer : Procrastination

• Question No. 85

Select the most appropriate meaning of the given idiom.

A bone of contention

Options :

1. A push
2. A settlement
3. An agreement
4. A dispute

5.

Answer : A dispute

• Question No. 86

Select the most appropriate meaning of the given idiom.

Stand in one's own light

Options :

1. To disclose
2. To act against one's own interest
3. In favour with
4. With all power
- 5.

Answer : To act against one's own interest

• Question No. 87

Select the option that can be used as a one-word substitute for the given group of words.

A large group of people

Options :

1. Population
2. Posse
3. Congregation
4. Horde
- 5.

Answer : Horde

• Question No. 88

Select the most appropriate synonym of the given word.

Stupid

Options :

1. Cunning
2. Moody
3. Clumsy
4. Dull
- 5.

Answer : Dull

- Question No. 89

Select the INCORRECTLY spelt word

Options :

1. Begining
2. Becoming
3. Bellowing
4. Believing
- 5.

Answer : Begining

- Question No. 90

Select the option that expresses the given sentence in passive voice.

The information surprised us.

Options :

1. We have been surprised by the information.
2. We were surprised by the information.
3. We were feeling surprised at the information.
4. We are surprised by the information.

5.

Answer : We were surprised by the information.

Direction:

Comprehension:

In the following passage, some words have been deleted. Read the passage carefully and select the most appropriate option to fill in each blank.

Horus, the falcon-headed god, is a (1) _____ ancient Egyptian god. He has become one of the most commonly used symbols of Egypt, seen on Egyptian airplanes, and on hotels and restaurants (2) _____ the land. He is the son of Osiris and Isis, the divine child of the holy family triad. He is one of many gods (3) _____ with the falcon. His name means 'he who is above' and 'he who is distant'. The falcon had been worshipped from earliest times as a (4) _____ deity whose body represents the heavens and whose eyes represent the sun and the moon. Horus is (5) _____ as a falcon wearing a crown with a cobra or the Double Crown of Egypt. The hooded cobra known as Uraeus, which the gods and pharaohs wore on their foreheads, symbolises light and royalty. It is there to protect the person from harm.

- Question No. 91

Select the most appropriate option to fill in blank number 1.

Options :

1. nonchalant
2. humble
3. rebellious
4. revered
- 5.

Answer : revered

Direction:

Comprehension:

In the following passage, some words have been deleted. Read the passage carefully and select the most appropriate option to fill in each blank.

Horus, the falcon-headed god, is a (1) _____ ancient Egyptian god. He has become one of the most commonly used symbols of Egypt, seen on Egyptian airplanes, and on hotels and restaurants (2) _____ the land. He is the son of Osiris and Isis, the divine child of the holy family triad. He is one of many gods (3) _____ with the falcon. His name means 'he who is above' and 'he who is distant'. The falcon had been worshipped from earliest times as a (4) _____ deity whose body represents the heavens and whose eyes represent the sun and the moon. Horus is (5) _____ as a falcon wearing a crown with a cobra or the Double Crown of Egypt. The hooded cobra known as Uraeus, which the gods and pharaohs wore on their foreheads, symbolises light and royalty. It is there to protect the person from harm.

• Question No. 92

Select the most appropriate option to fill in blank number 2.

Options :

1. throughout
2. away from
3. alongside
4. outside
- 5.

Answer : throughout

Direction:

Comprehension:

In the following passage, some words have been deleted. Read the passage carefully and select the most appropriate option to fill in each blank.

Horus, the falcon-headed god, is a (1) _____ ancient Egyptian god. He has become one of the most commonly used symbols of Egypt, seen on Egyptian airplanes, and on hotels and restaurants (2) _____ the land. He is the son of Osiris and Isis, the divine child of the holy family triad. He is one of many gods (3) _____ with the falcon. His name means 'he who is above' and 'he who is distant'. The falcon had been worshipped from earliest times as a (4) _____ deity whose body represents the heavens and whose eyes represent the sun and the moon. Horus is (5) _____ as a falcon wearing a crown with a cobra or the Double Crown of Egypt. The hooded cobra known as Uraeus, which the gods and pharaohs wore on their

foreheads, symbolises light and royalty. It is there to protect the person from harm.

• Question No. 93

Select the most appropriate option to fill in blank number 3.

Options :

1. accommodated
2. endowed
3. possessed
4. associated
- 5.

Answer : associated

Direction:

Comprehension:

In the following passage, some words have been deleted. Read the passage carefully and select the most appropriate option to fill in each blank.

Horus, the falcon-headed god, is a (1) _____ ancient Egyptian god. He has become one of the most commonly used symbols of Egypt, seen on Egyptian airplanes, and on hotels and restaurants (2) _____ the land. He is the son of Osiris and Isis, the divine child of the holy family triad. He is one of many gods (3) _____ with the falcon. His name means 'he who is above' and 'he who is distant'. The falcon had been worshipped from earliest times as a (4) _____ deity whose body represents the heavens and whose eyes represent the sun and the moon. Horus is (5) _____ as a falcon wearing a crown with a cobra or the Double Crown of Egypt. The hooded cobra known as Uraeus, which the gods and pharaohs wore on their foreheads, symbolises light and royalty. It is there to protect the person from harm.

• Question No. 94

Select the most appropriate option to fill in blank number 4.

Options :

1. cosmic
2. malevolent
3. modern
4. primary
- 5.

Answer : cosmic

Direction:

Comprehension:

In the following passage, some words have been deleted. Read the passage carefully and select the most appropriate option to fill in each blank.

Horus, the falcon-headed god, is a (1) _____ ancient Egyptian god. He has become one of the most commonly used symbols of Egypt, seen on Egyptian airplanes, and on hotels and restaurants (2) _____ the land. He is the son of Osiris and Isis, the divine child of the holy family triad. He is one of many gods (3) _____ with the falcon. His name means 'he who is above' and 'he who is distant'. The falcon had been worshipped from earliest times as a (4) _____ deity whose body represents the heavens and whose eyes represent the sun and the moon. Horus is (5) _____ as a falcon wearing a crown with a cobra or the Double Crown of Egypt. The hooded cobra known as Uraeus, which the gods and pharaohs wore on their foreheads, symbolises light and royalty. It is there to protect the person from harm.

- Question No. 95

Select the most appropriate option to fill in blank number 5.

Options :

1. transcended
2. depicted
3. translated
4. introduced
- 5.

Answer : depicted

Direction:

Comprehension:

Read the given passage and answer the questions that follow.

The Blue Mountains National Park in Australia gets its name from the natural blue haze. This haze is created by the vast eucalyptus forests present in this famous world heritage area. Here, tiny droplets of oil get released from the tree and mix with water vapour and sunlight. These produce a distinctive colour as the name suggests – Blue Mountains. One of the main highlights of this area is Jenolan caves, which have limestone chasms. There is a sky ride present across the valley. A breathtaking view of the mountains can be seen from these caves. These caves are the world’s oldest caves. These caves are considered to be one of the world’s most inspiring wonders.

- Question No. 96

Select the most appropriate ANTONYM of the given word.

Inspiring

Options :

1. Alert
2. Enriching
3. Interesting
4. Monotonous
- 5.

Answer : Monotonous

Direction:

Comprehension:

Read the given passage and answer the questions that follow.

The Blue Mountains National Park in Australia gets its name from the natural blue haze. This haze is created by the vast eucalyptus forests present in this famous world heritage area. Here, tiny droplets of oil get released from the tree and mix with water vapour and sunlight. These produce a distinctive colour as the name suggests – Blue Mountains. One of the main highlights of this area is Jenolan caves, which have limestone chasms. There is a sky ride present across the valley. A breathtaking view of the mountains can be seen from these caves. These caves are the world’s oldest caves. These caves are considered to be one of the world’s most inspiring wonders.

- Question No. 97

Select the most appropriate ANTONYM of the given word.

Distinctive

Options :

1. Constant
2. Alike
3. Parallel
4. Different
- 5.

Answer : Alike

Direction:

Comprehension:

Read the given passage and answer the questions that follow.

The Blue Mountains National Park in Australia gets its name from the natural blue haze. This haze is created by the vast eucalyptus forests present in this famous world heritage area. Here, tiny droplets of oil get released from the tree and mix with water vapour and sunlight. These produce a distinctive colour as the name suggests – Blue Mountains. One of the main highlights of this area is Jenolan caves, which have limestone chasms. There is a sky ride present across the valley. A breathtaking view of the mountains can be seen from these caves. These caves are the world's oldest caves. These caves are considered to be one of the world's most inspiring wonders.

- Question No. 98

Choose the most appropriate title for the passage.

Options :

1. The Blue Mountains
2. Nature Wonder
3. World Heritage
4. Jenolan Caves

5.

Answer : The Blue Mountains

Direction:

Comprehension:

Read the given passage and answer the questions that follow.

The Blue Mountains National Park in Australia gets its name from the natural blue haze. This haze is created by the vast eucalyptus forests present in this famous world heritage area. Here, tiny droplets of oil get released from the tree and mix with water vapour and sunlight. These produce a distinctive colour as the name suggests – Blue Mountains. One of the main highlights of this area is Jenolan caves, which have limestone chasms. There is a sky ride present across the valley. A breathtaking view of the mountains can be seen from these caves. These caves are the world’s oldest caves. These caves are considered to be one of the world’s most inspiring wonders.

• Question No. 99

Based on your reading of the passage, choose the most appropriate option that describes the word ‘heritage’.

Options :

1. Human social background
2. Someone’s birth right
3. Descended from the generations
4. Old buildings and monuments
- 5.

Answer : Descended from the generations

Direction:

Comprehension:

Read the given passage and answer the questions that follow.

The Blue Mountains National Park in Australia gets its name from the natural blue haze. This haze is created by the vast eucalyptus forests present in this famous world heritage area. Here, tiny droplets of oil get released from the tree and mix with water vapour and sunlight. These produce a distinctive colour as the name suggests – Blue Mountains. One of the main highlights of this area is Jenolan caves, which have limestone chasms. There is a sky

ride present across the valley. A breathtaking view of the mountains can be seen from these caves. These caves are the world's oldest caves. These caves are considered to be one of the world's most inspiring wonders.

- Question No. 100

According to the passage, which element is released from the eucalyptus trees?

Options :

1. Vapour
2. Sunlight
3. Oil
4. Limestone
- 5.

Answer : Oil

[Attempt Mock Test Now](#)

All ixamBee Mock Test are FREE @ www.ixamBee.com

Prepare **50%** Faster